

FRONT ELEVATION

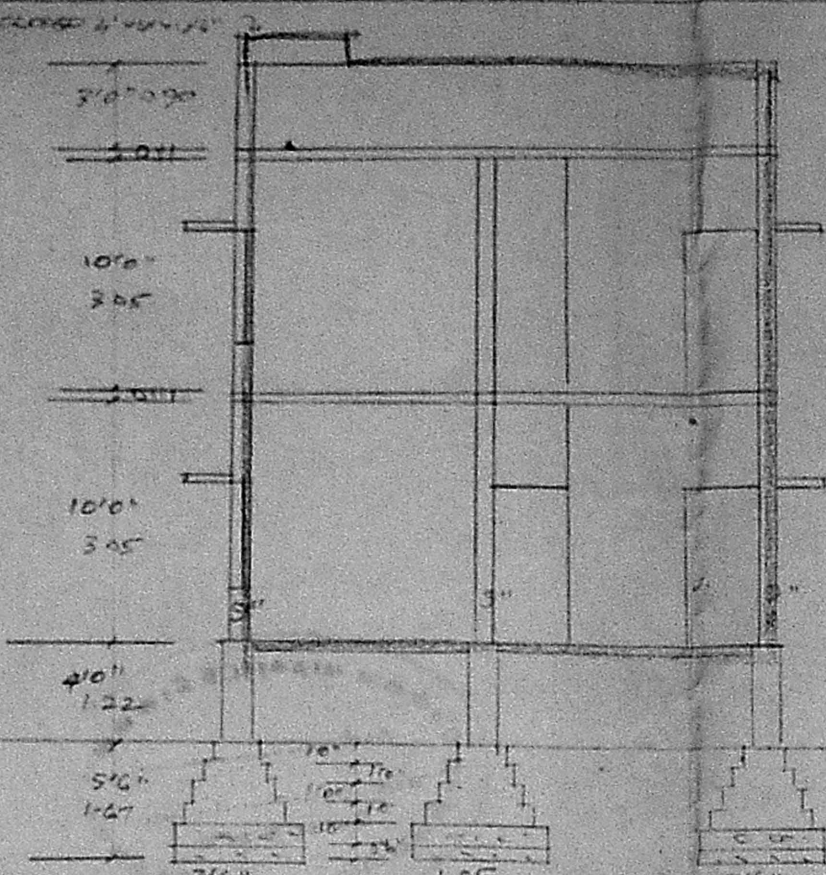

SECTION ON AA

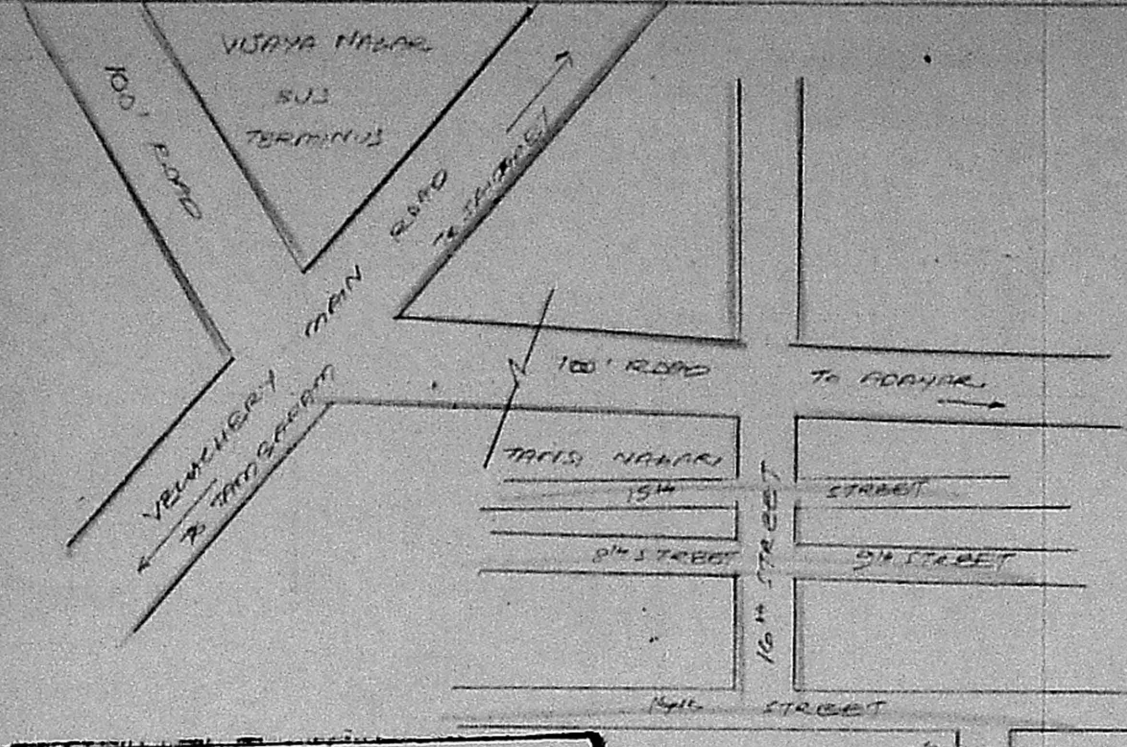

MMDA (A)/PP No. /
 C.No. A2/13693/92
 Assd: ..
 Scrutiny *[Signature]*
 PART I *10/17*
 PART II *27/10*
 A.P. D.P.

Planning Permit No. A/1830/52
APPROVED
 SUBJECT TO THE CONDITIONS IN
 THIS OFFICE LETTER.
 No. A2/13693/92 Date 11/52
 FOR MEMBER SECRETARY
 MADRAS METROPOLITAN
 DEVELOPMENT AUTHORITY
 MADRAS - 600 008.

SPECIFICATIONS
 BRICK WORK - IMPROVED
 PLASTERING IN WALLS 12mm THICK
 ROOF ROOF SLAB IMPROVED 11mm THICK
 SPECIAL PLASTERING IN WALLS 10mm THICK
 FLOORING WITH MOHAI
 WEATHERING LAYERS WITH TWO COURSE OF
 FLAT TILES
 FOUNDATION CONCRETE IN CLASS B
 SAND FILLING IN FOUNDATION

JOINERY DETAILS
 D DOOR 3'0" x 7'0"
 D. 2'6" x 7'0"
 W WINDOW 3'0" x 4'6"
 W. 4'0" x 4'6"
 V VENTILATOR 3'0" x 2'0"

COLORS INDEX
 [Symbol] EXISTING [Symbol] P.O.C BOUNDARY
 [Symbol] ROADS [Symbol] PROPOSED

AREA DETAILS
 PLOT AREA 2400 SFT
 GR AREA - 910 SFT
 PE AREA - 910 SFT

PLAN SHOWING THE PROPOSED DWELLING
 CONSTRUCTION AT PLOT NO 2 1ST CROSS
 STREET, ANNA NAHARU, VELACHERI,
 MADRAS - 600042
 SNO 257
 SCALE 1:100
 DIVISION 148

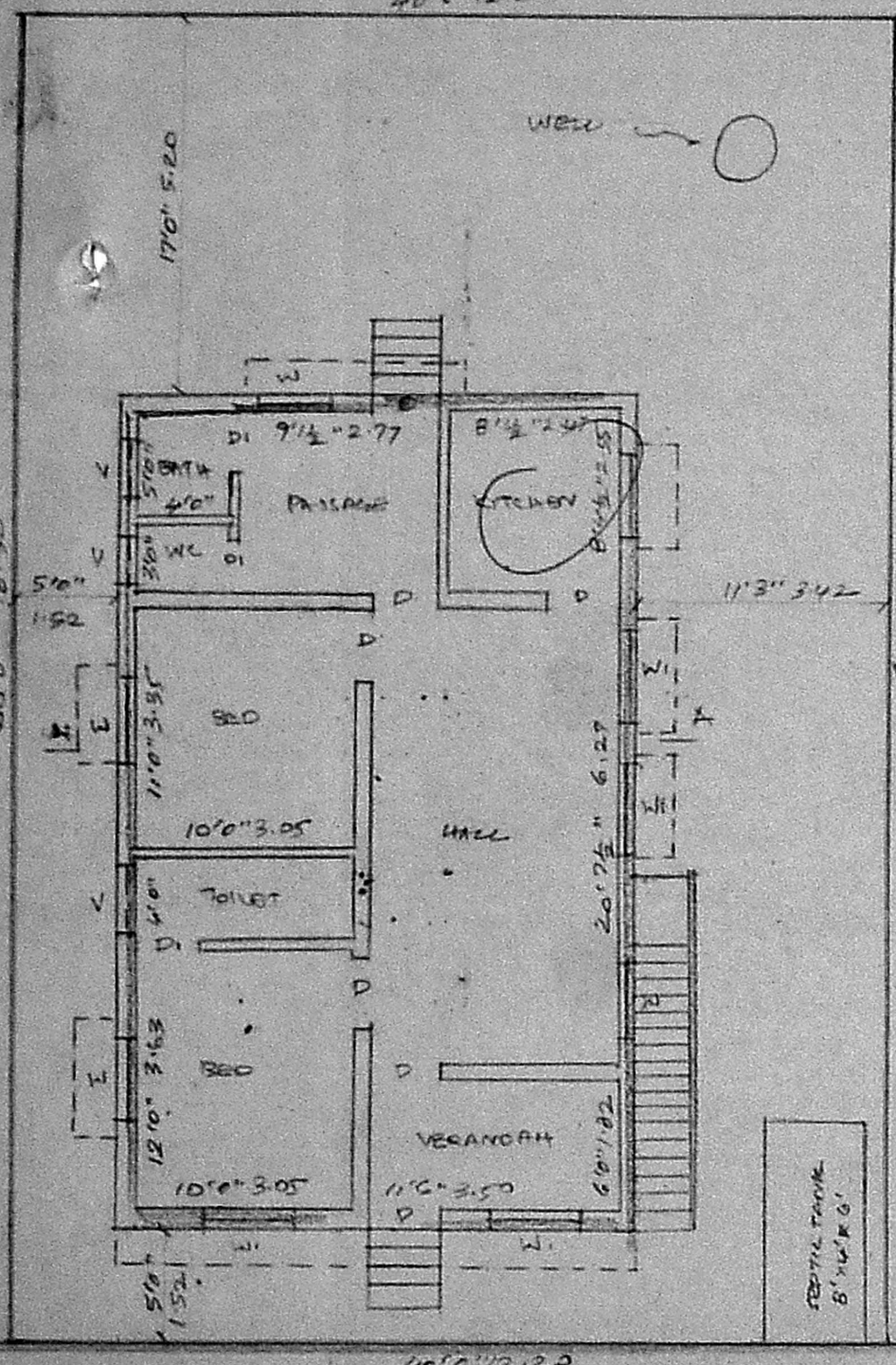

GROUND FLOOR PLAN WITH SITE PLAN

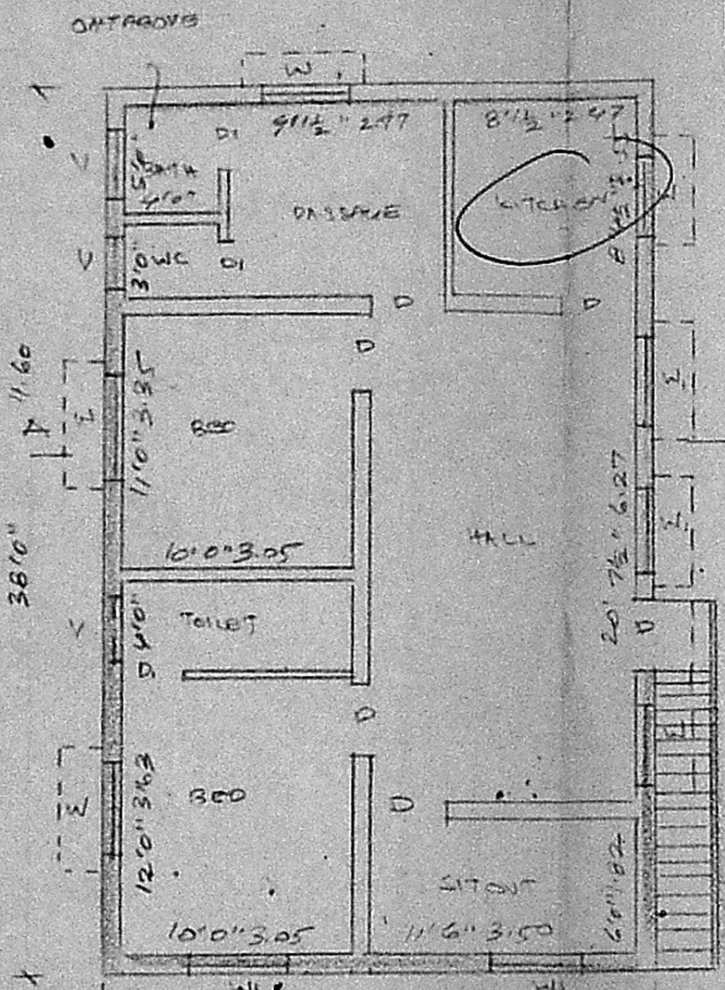

FIRST FLOOR PLAN

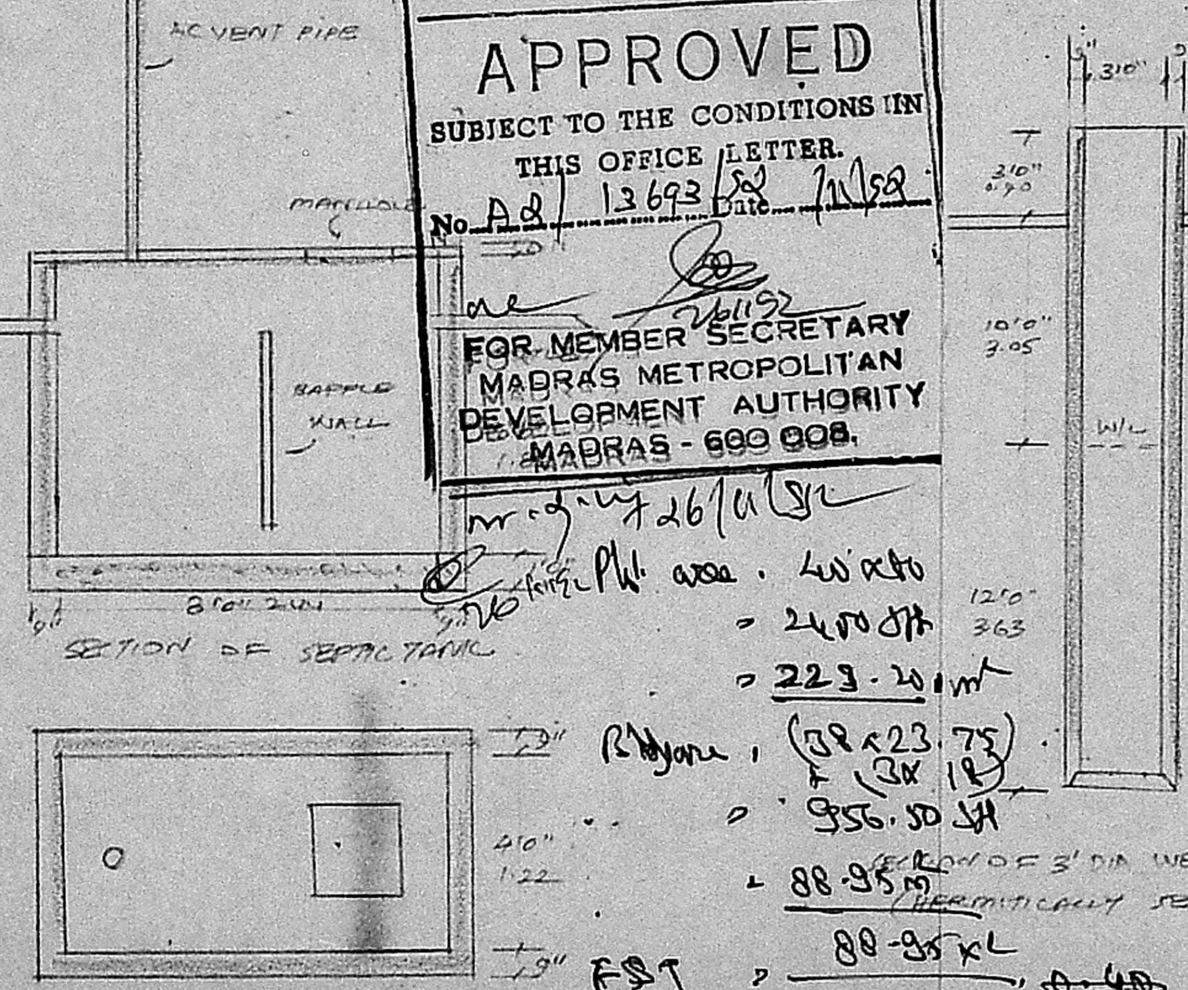

PLAN OF SEPTIC TANK
 SCALE 1:50

SECTION OF SEPTIC TANK
 INLET
 Baffle WALL
 MANHOLE
 OUTLET
 12'0" 363
 2400 SFT
 = 223.20 mt
 Rhyone, (22 x 23.75)
 (3X 12)
 = 956.50 SFT
 = 88.95 mt
 = 88.95 XL
 = 223.20
 Carry 4x

V. Ranga
 OWNER



[Signature]

B. V. DEENADAYALU
 Junior Engineer (Retd)
 Consulting Civil Engineer
 Licenced Surveyor - Class II No: 55
 83/2, 53 rd, Street Ashok Nagar
 Madras - 600 033

LICENCED SURVEYOR